

Macrolocalización:

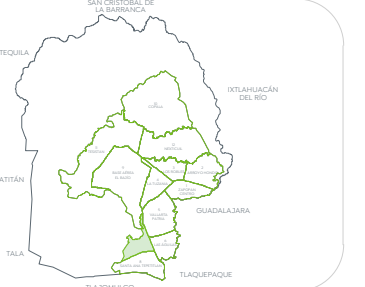

Microlocalización:

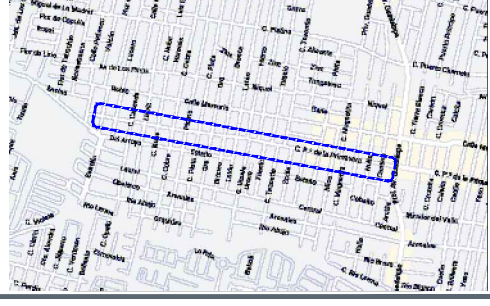

Alcances generales:

Simbología

- 0+000.00 Cadenamiento @ 20m
- Eje geométrico
- Rasante
- Trazo
- Punto cuadro construcción

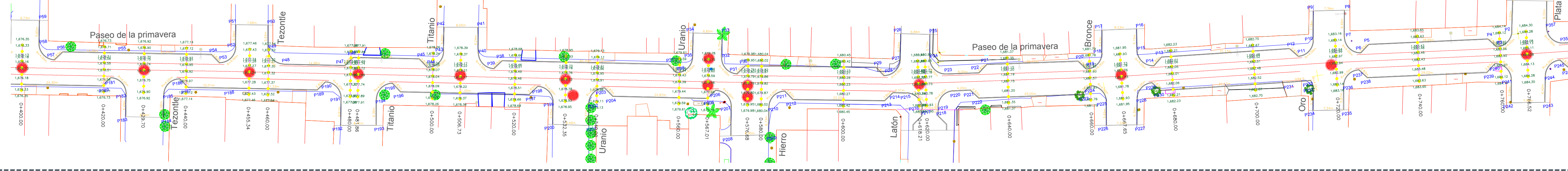

1 Planta general
 0+400.00 a 0+766.52 Escala 1:550

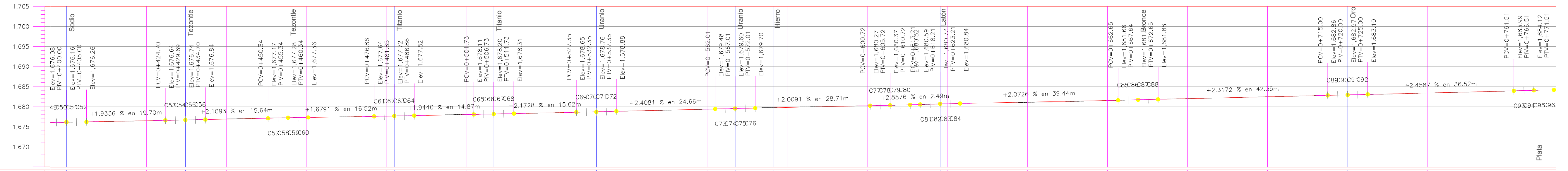

ORDENADAS DE LA CURVA MASA		VOLUMEN	ESPAZOR	ELEVACION	
TERRAPLEN	CORTE			RASANTE	TERRENO
0.00	3.46	1.50	1.676.16	1.676.16	0+400.00
0.02	3.60	6.17	1.676.53	1.676.55	0+420.00
0.00	0.18	5.18	1.676.74	1.676.74	0+429.70
0.00	1.49	5.17	1.676.98	1.676.95	0+440.00
0.02	3.14	6.28	1.677.29	1.677.22	0+454.34
0.03	2.39	9.842	1.677.37	1.677.35	0+460.00
0.00	0.29	9.10	1.677.69	1.677.69	0+480.00
0.00	0.31	9.77	1.677.72	1.677.72	0+481.86
0.00	0.31	9.77	1.677.72	1.677.72	0+481.86
5.87	4.94	9.836	1.678.11	1.678.07	0+500.00
0.00	2.28	1.69	1.678.21	1.678.21	0+506.73
0.01	1.45	7.09	1.678.49	1.678.49	0+520.00
0.00	2.42	8.14	1.678.76	1.678.76	0+532.35
0.00	1.46	5.19	1.678.94	1.678.95	0+540.00
0.02	0.13	14.75	1.679.41	1.679.43	0+560.00
0.55	4.17	9.803	1.679.60	1.679.59	0+567.01
5.42	3.94	9.805	1.679.87	1.679.79	0+576.68
3.12	1.19	9.807	1.679.93	1.679.86	0+580.00
15.55	5.04	9.815	1.680.26	1.680.26	0+600.00
6.71	5.00	9.817	1.680.73	1.680.72	0+618.21
0.00	0.39	9.817	1.680.77	1.680.77	0+620.00
0.08	1.47	13.89	1.681.10	1.681.19	0+640.00
0.06	0.02	16.44	1.681.54	1.681.60	0+660.00
0.00	0.34	4.59	1.681.76	1.681.76	0+667.65
2.27	4.12	9.782	1.682.05	1.682.05	0+680.00
0.00	4.03	9.780	1.682.97	1.683.97	0+700.00
0.02	1.42	12.11	1.683.52	1.683.52	0+700.00
0.03	0.90	12.26	1.683.93	1.683.96	0+700.00
0.62	3.57	9.755	1.684.11	1.684.11	0+766.52

2 Perfil
 0+400.00 a 0+766.52 Escala 1:550

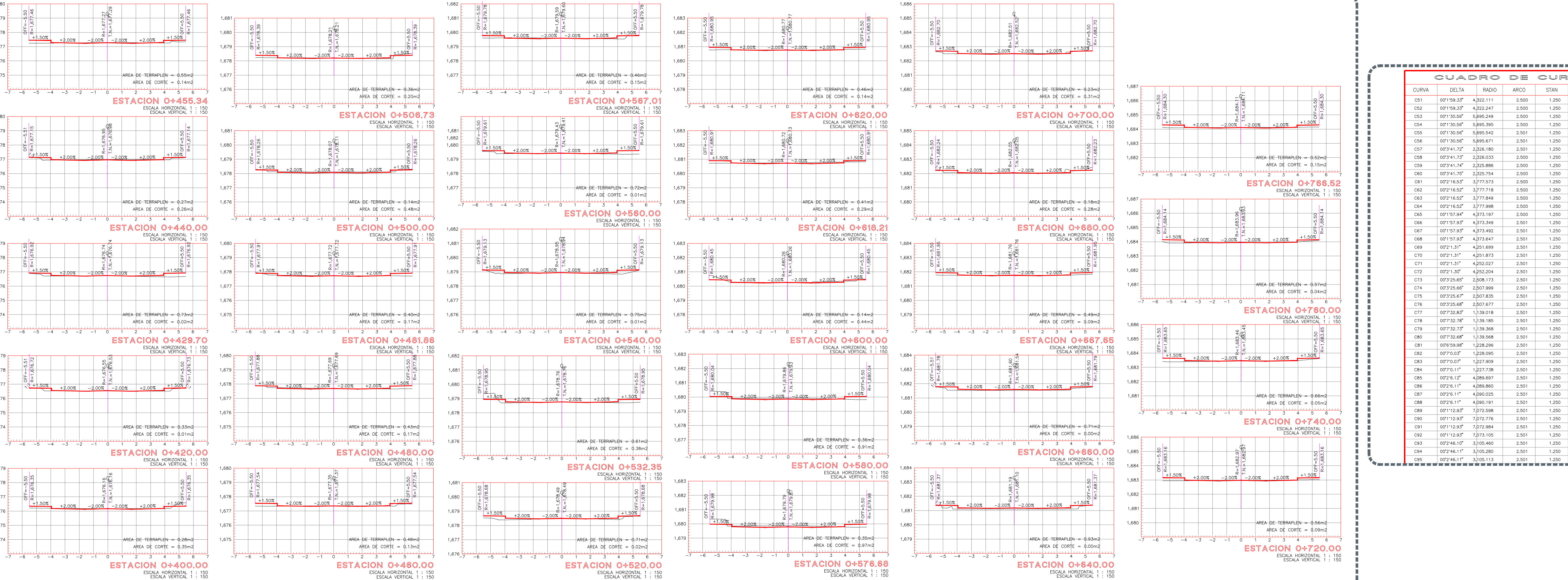

3 Sección
 0+400.00 a 0+766.52 Escala 1:150

CUADRO DE CONSTRUCCION DE CURVAS

CURVA	DELTA	RADIO	ARCO	STAN	CUERDA	AREA
031	007199.37	4,322.111	2,500	1,250	2,500	0.000
032	007159.37	4,322.147	2,500	1,250	2,500	0.000
033	007130.56	5,695.249	3,500	1,750	2,500	0.000
034	007130.56	5,695.395	3,500	1,750	2,500	0.000
035	007130.56	5,695.542	3,500	1,750	2,500	0.000
036	007199.37	5,695.671	2,500	1,250	2,500	0.000
037	007241.37	2,326.180	2,500	1,250	2,500	0.001
038	007241.37	2,326.033	2,500	1,250	2,500	0.001
039	007241.37	2,326.886	2,500	1,250	2,500	0.001
040	007241.37	2,326.734	2,500	1,250	2,500	0.001
041	007216.52	3,777.973	2,500	1,250	2,500	0.001
042	007216.52	3,777.718	2,500	1,250	2,500	0.000
043	007216.52	3,777.849	2,500	1,250	2,500	0.000
044	007216.52	3,777.998	2,500	1,250	2,500	0.000
045	007199.37	4,373.197	2,500	1,250	2,500	0.000
046	007199.37	4,373.249	2,500	1,250	2,500	0.000
047	007199.37	4,373.402	2,500	1,250	2,500	0.000
048	007199.37	4,373.647	2,500	1,250	2,500	0.000
049	00721.31	4,251.899	2,500	1,250	2,500	0.000
050	00721.31	4,251.873	2,500	1,250	2,500	0.000
051	00721.31	4,252.027	2,500	1,250	2,500	0.000
052	00721.31	4,252.204	2,500	1,250	2,500	0.000
053	00725.66	2,507.999	2,500	1,250	2,500	0.001
054	00725.66	2,507.835	2,500	1,250	2,500	0.001
055	00725.66	2,507.671	2,500	1,250	2,500	0.001
056	00725.66	2,507.507	2,500	1,250	2,500	0.001
057	00732.87	1,139.016	2,500	1,250	2,500	0.001
058	00732.87	1,139.185	2,500	1,250	2,500	0.001
059	00732.87	1,139.354	2,500	1,250	2,500	0.001
060	00732.87	1,139.523	2,500	1,250	2,500	0.001
061	00732.87	1,139.692	2,500	1,250	2,500	0.001
062	00732.87	1,139.861	2,500	1,250	2,500	0.001
063	00732.87	1,139.937	2,500	1,250	2,500	0.001
064	00732.87	1,140.106	2,500	1,250	2,500	0.001
065	00732.87	1,140.275	2,500	1,250	2,500	0.001
066	00732.87	1,140.444	2,500	1,250	2,500	0.001
067	00732.87	1,140.613	2,500	1,250	2,500	0.001
068	00732.87	1,140.782	2,500	1,250	2,500	0.001
069	00732.87	1,140.951	2,500	1,250	2,500	0.001
070	00732.87	1,141.120	2,500	1,250	2,500	0.001
071	00732.87	1,141.289	2,500	1,250	2,500	0.001
072	00732.87	1,141.458	2,500	1,250	2,500	0.001
073	00732.87	1,141.627	2,500	1,250	2,500	0.001
074	00732.87	1,141.796	2,500	1,250	2,500	0.001
075	00732.87	1,141.965	2,500	1,250	2,500	0.001
076	00732.87	1,142.134	2,500	1,250	2,500	0.001
077	00732.87	1,142.303	2,500	1,250	2,500	0.001
078	00732.87	1,142.472	2,500	1,250	2,500	0.001
079	00732.87	1,142.641	2,500	1,250	2,500	0.001
080	00732.87	1,142.810	2,500	1,250	2,500	0.001
081	00732.87	1,142.979	2,500	1,250	2,500	0.001
082	00732.87	1,143.148	2,500	1,250	2,500	0.001
083	00732.87	1,143.317	2,500	1,250	2,500	0.001
084	00732.87	1,143.486	2,500	1,250	2,500	0.001
085	00732.87	1,143.655	2,500	1,250	2,500	0.001
086	00732.87	1,143.824	2,500	1,250	2,500	0.001
087	00732.87	1,143.993	2,500	1,250	2,500	0.001
088	00732.87	1,144.162	2,500	1,250	2,500	0.001
089	00732.87	1,144.331	2,500	1,250	2,500	0.001
090	00732.87	1,144.500	2,500	1,250	2,500	0.001
091	00732.87	1,144.669	2,500	1,250	2,500	0.001
092	00732.87	1,144.838	2,500	1,250	2,500	0.001
093	00732.87	1,145.007	2,500	1,250	2,500	0.001
094	00732.87	1,145.176	2,500	1,250	2,500	0.001
095	00732.87	1,145.345	2,500	1,250	2,500	0.001

CUADRO DE CONSTRUCCION DE EJE

EST	JY	RUMBO	DISTANCIA	V	COORDENADAS
Pto=0400.00	Pto=0400.00	N 89°24'42" E	0.00	0.00	888.382 10.12
Pto=0400.00	Pto=0400.00	N 89°24'42" E	0.00	0.00	888.382 10.12
Pto=0400.00	Pto=0400.00	N 89°24'42" E	0.00	0.00	888.382 10.12
Pto=0400.00	Pto=0400.00	N 89°24'42" E	0.00	0.00	888.382 10.12
Pto=0400.00	Pto=0400.00	N 89°24'42" E	0.00	0.00	888.382 10.12

LONGITUD = 1,142.477m

Nombre del proyecto:
 Construcción en concreto hidráulico de calle Paseo de la Primavera entre Prof. Av. Guadalupe y calle Las Estrellas.

Contenido del plano:
 Planta general, perfil y secciones.

No. Contrato:
 -

Director de Obras Públicas e Infraestructura:
 Ing. Ismael Jáuregui Castañeda

Jefe de la Unidad de Estudios y Proyectos:
 Arq. Edwin Aguilar Escatet

Jefe de área:
 Ing. Norberto Esú Romero Joya

Responsable del proyecto:
 Ing. Norberto Esú Romero Joya

Ubicación:
 Col. Arenales Tapatis, Zapopan, Jalisco

Fecha: agosto 2022
 Escala: Indicada
 Acotaciones: Metros

Clave:
GEO-02