

Especificaciones:

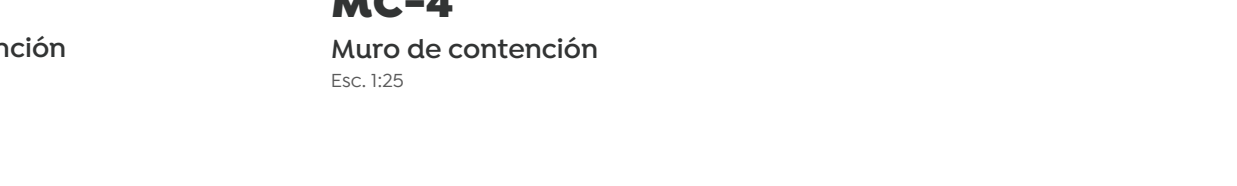
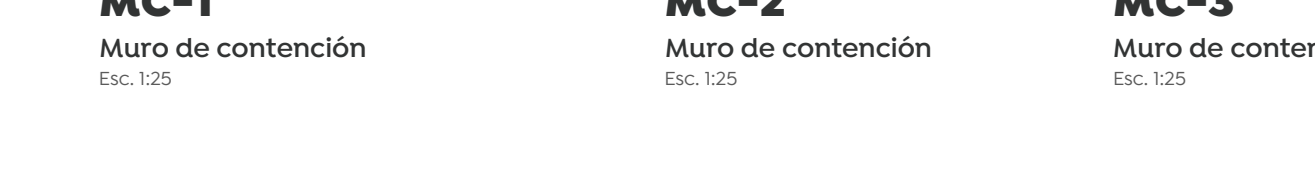
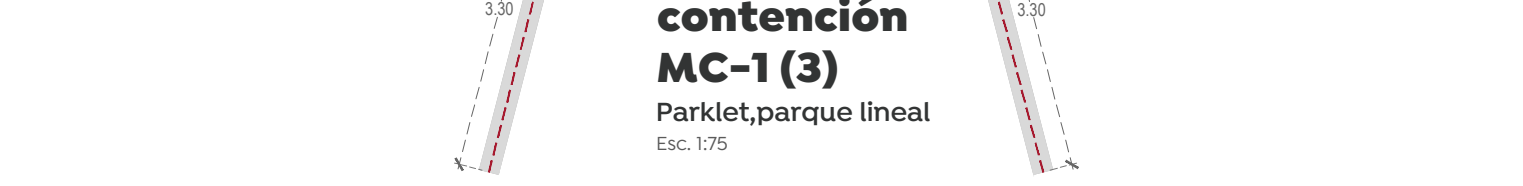
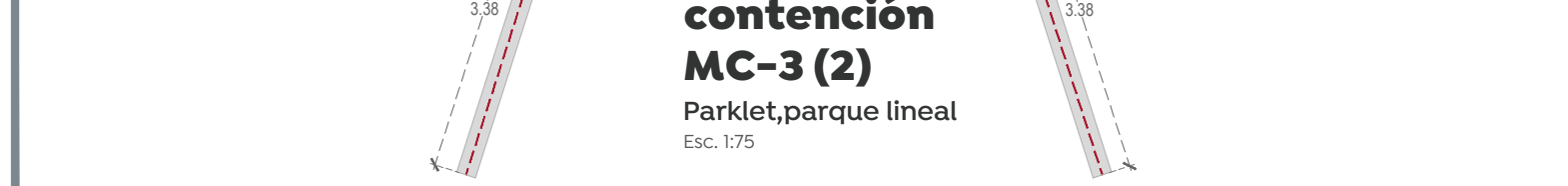
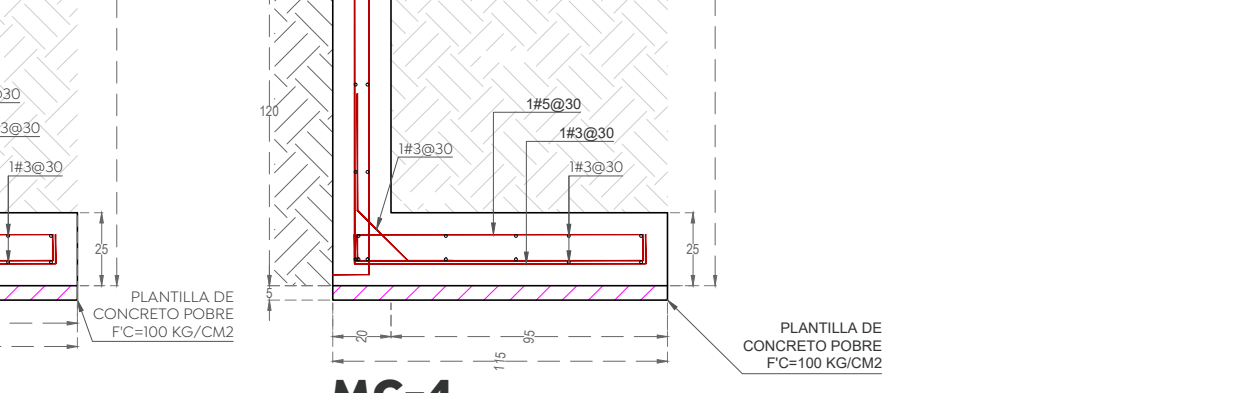
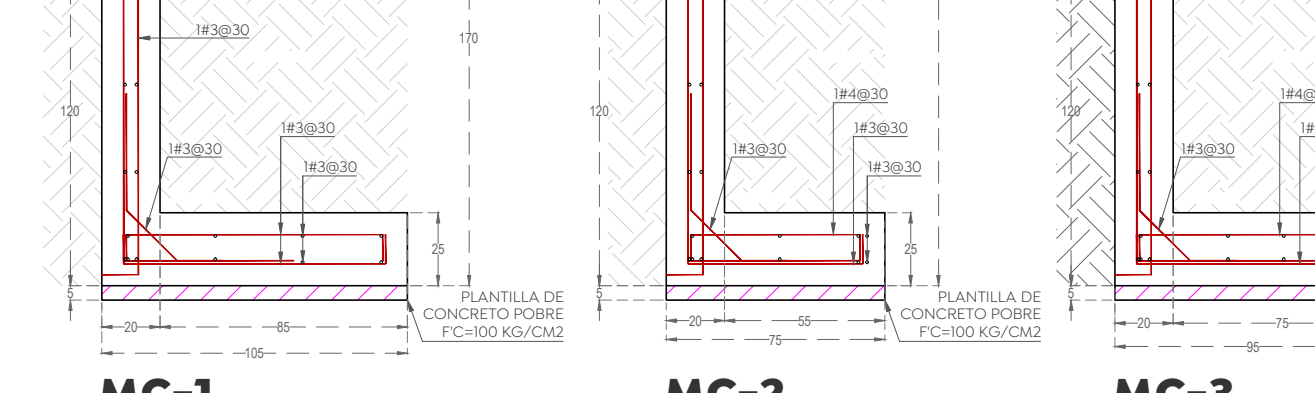
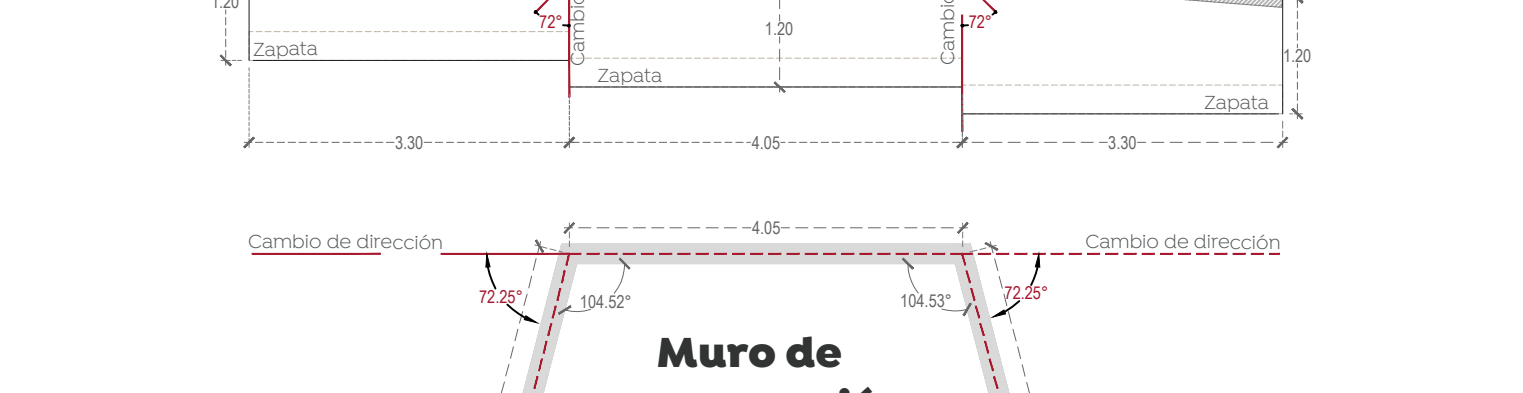
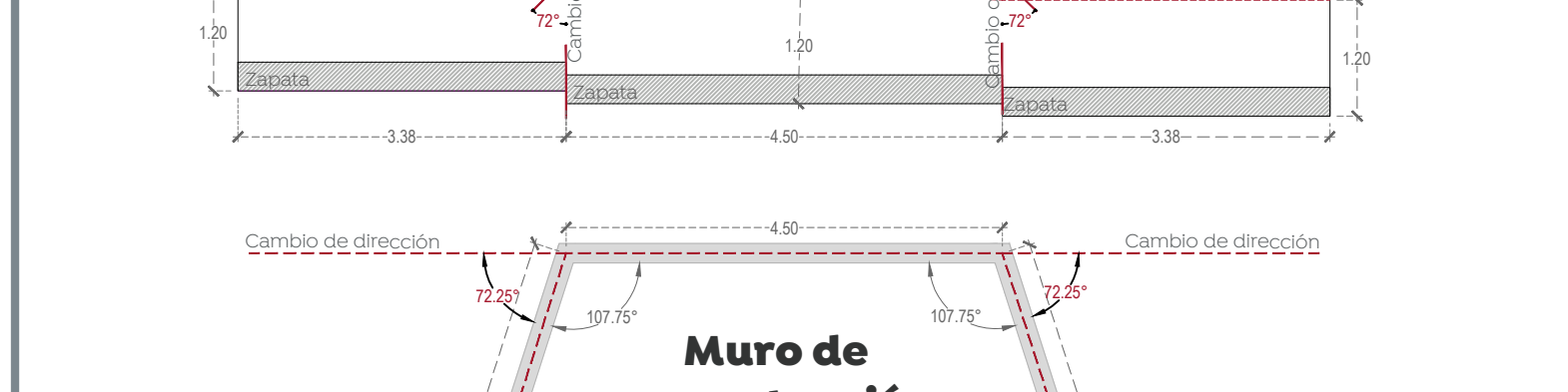
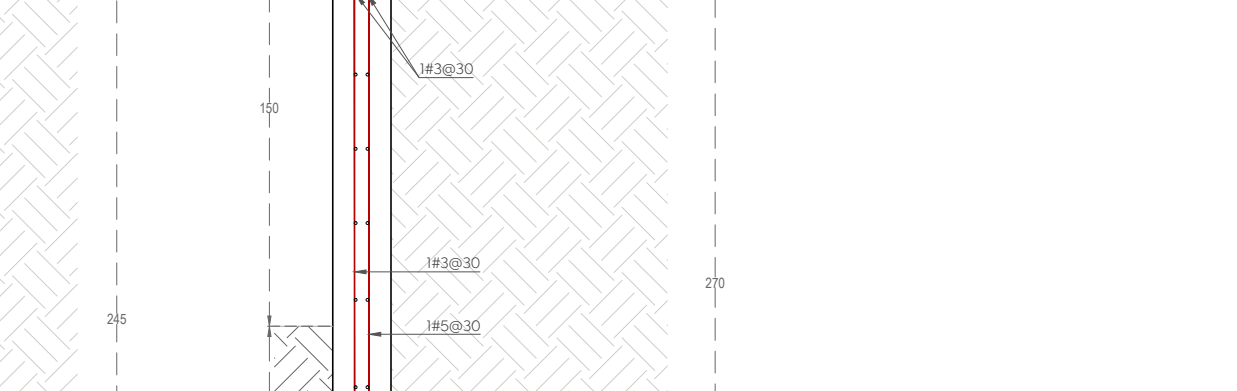
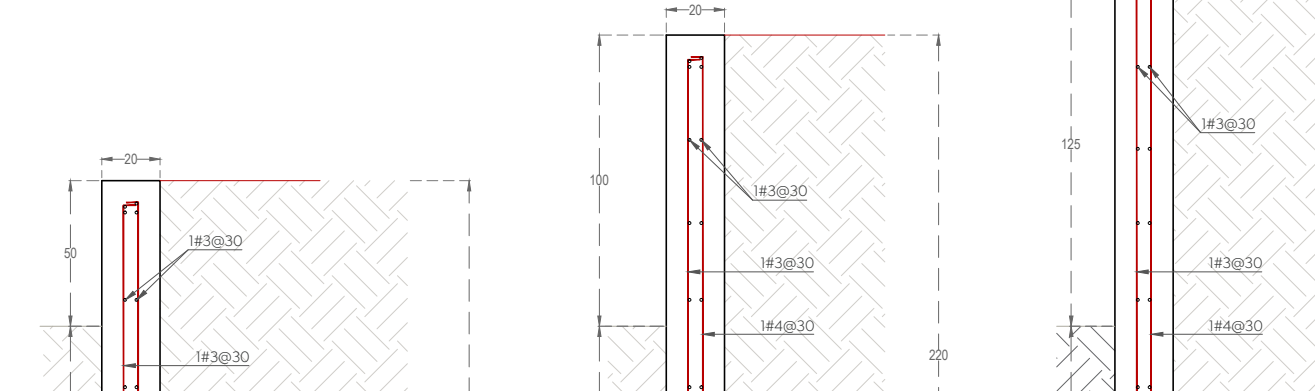
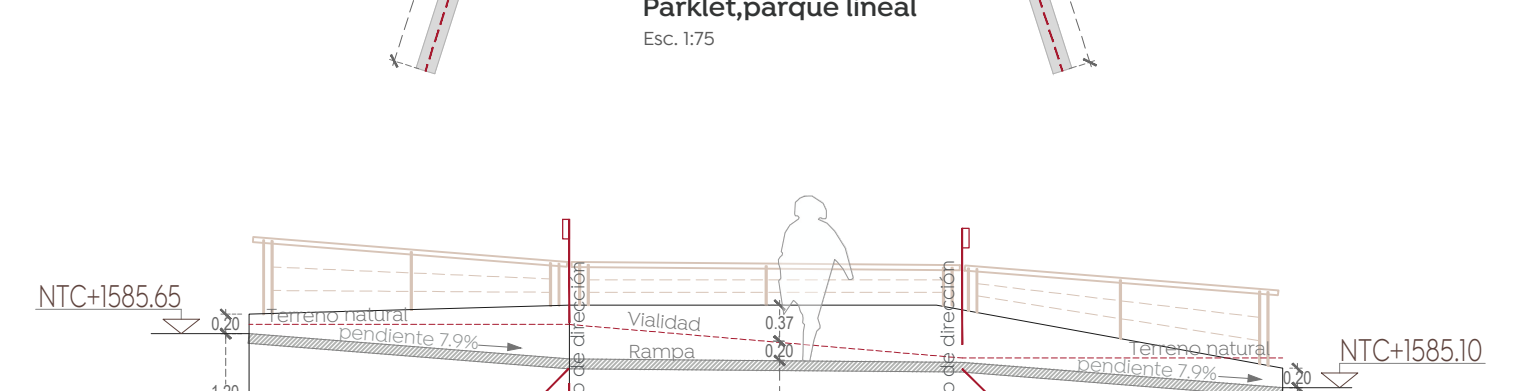
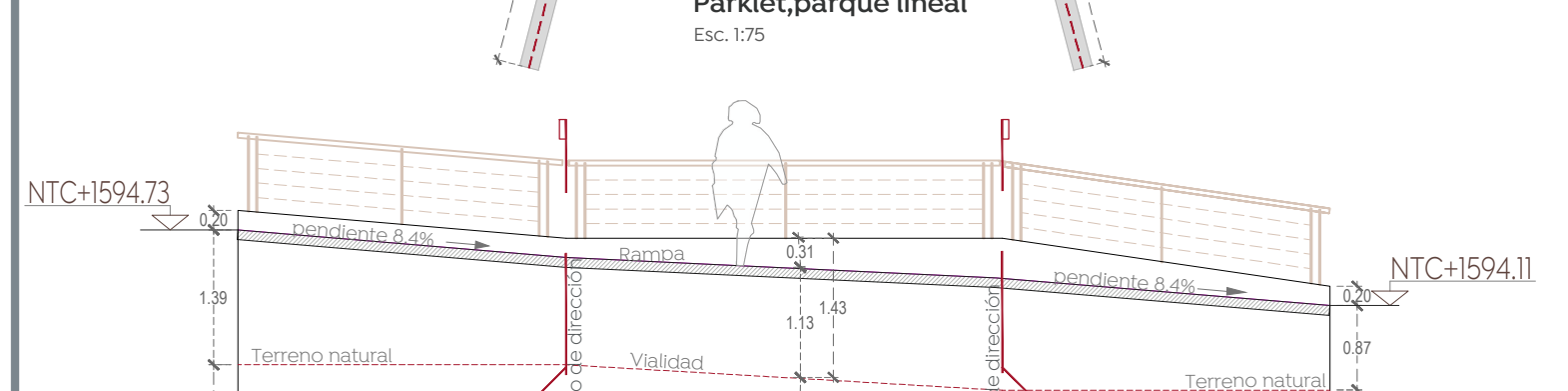
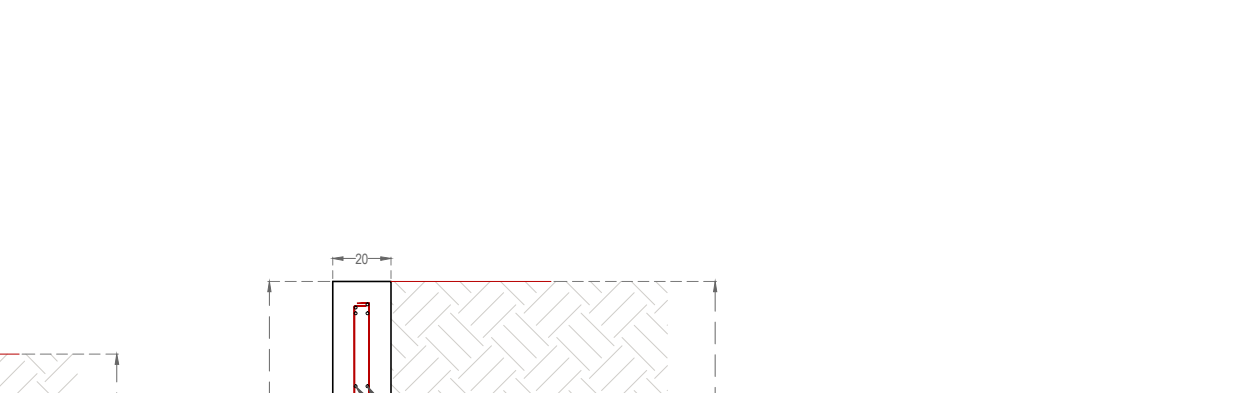
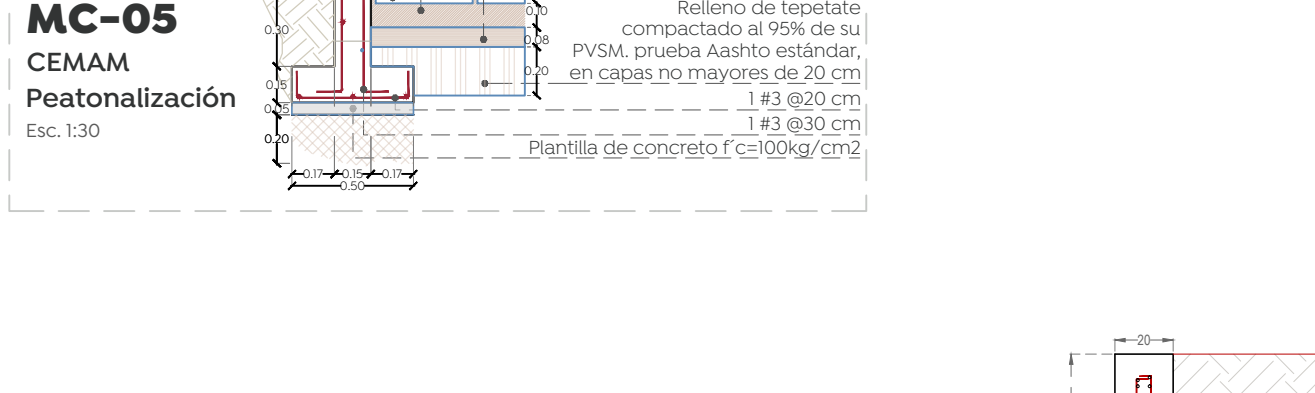
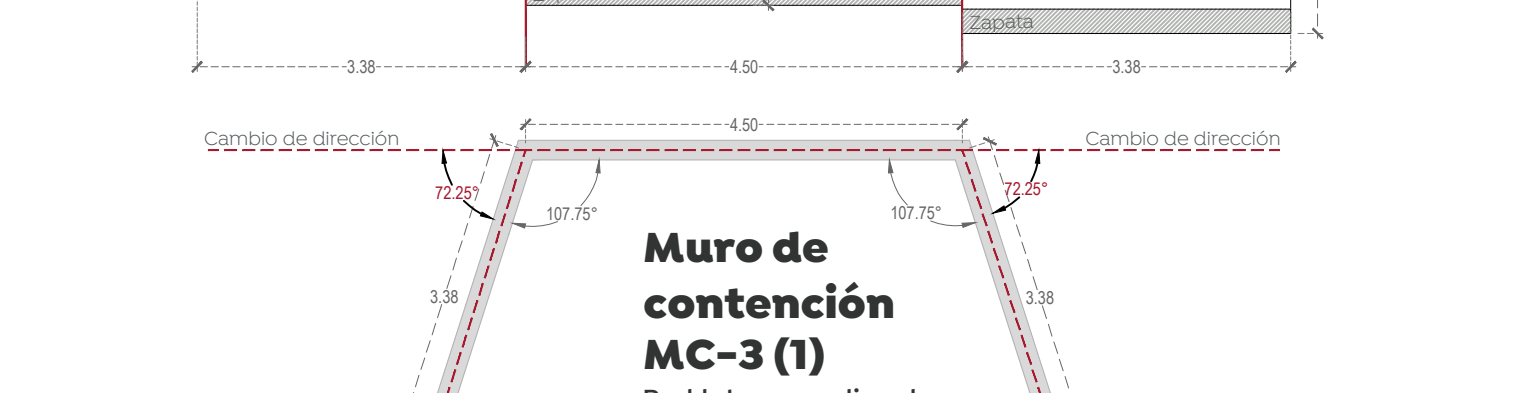
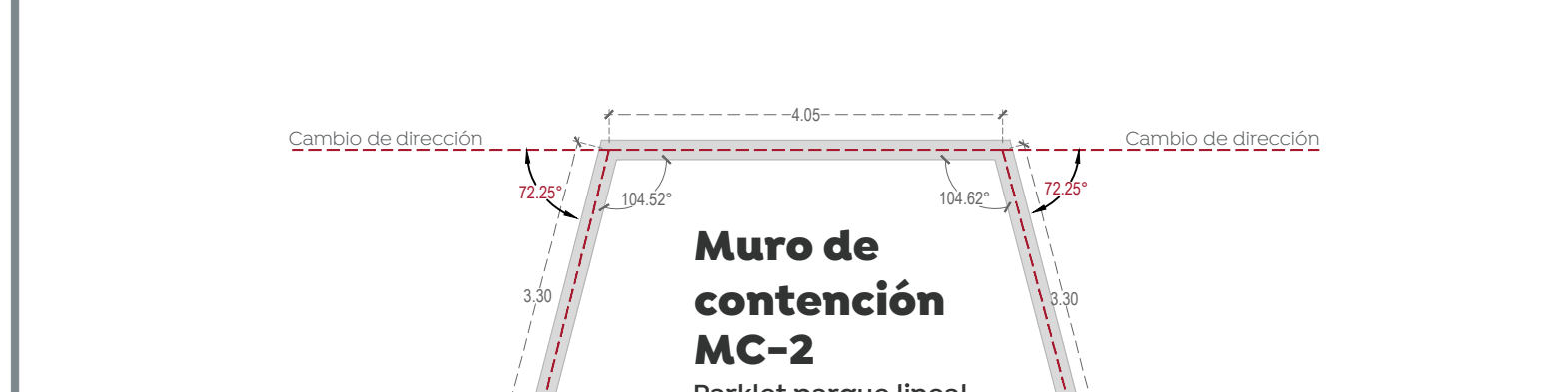
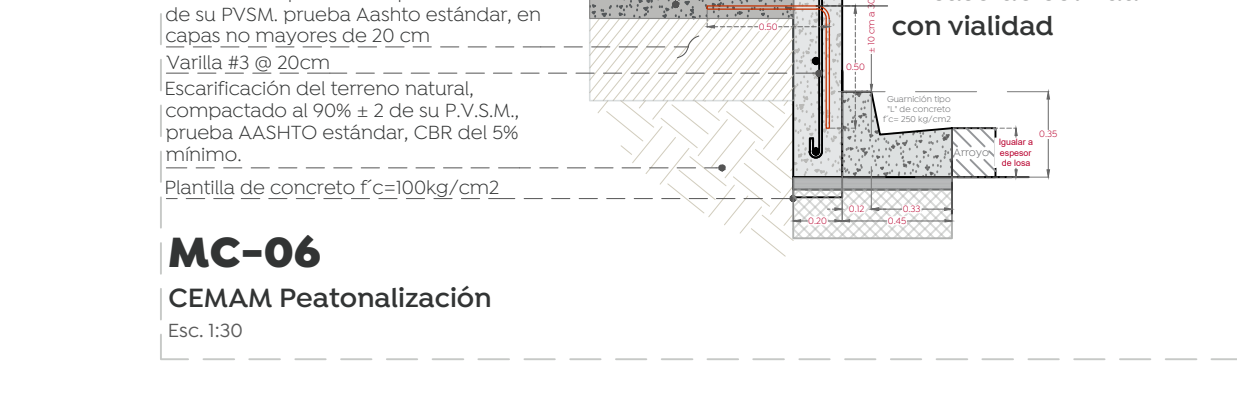
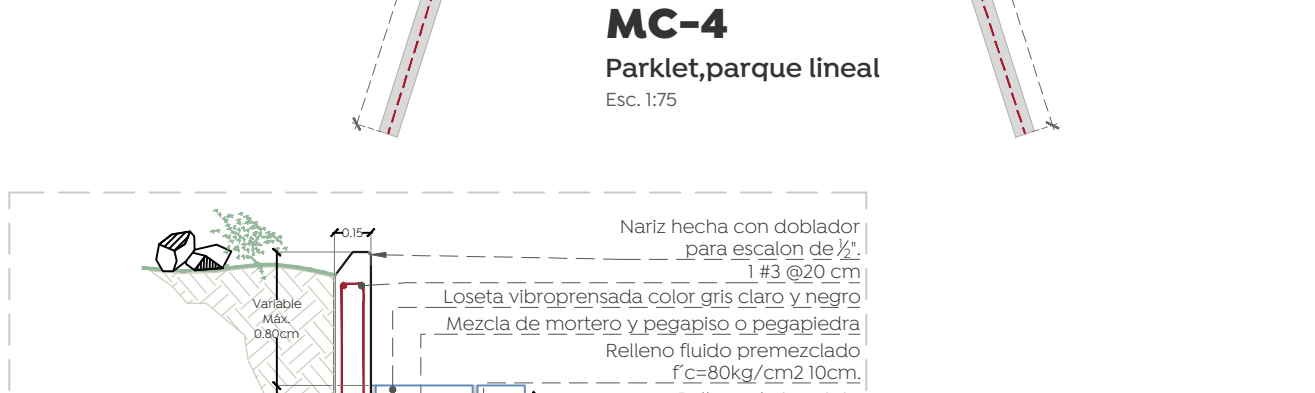
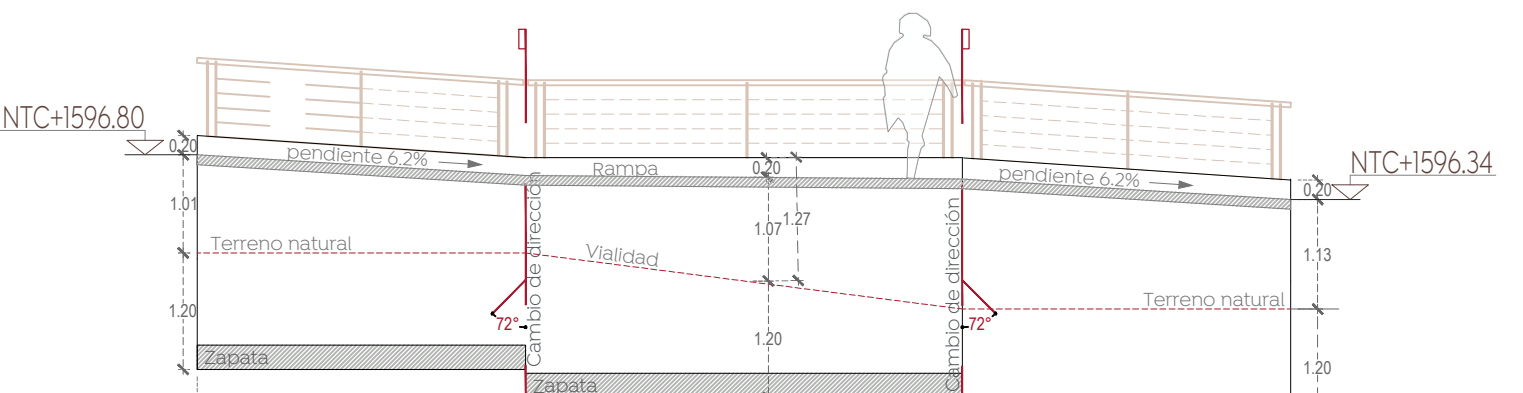
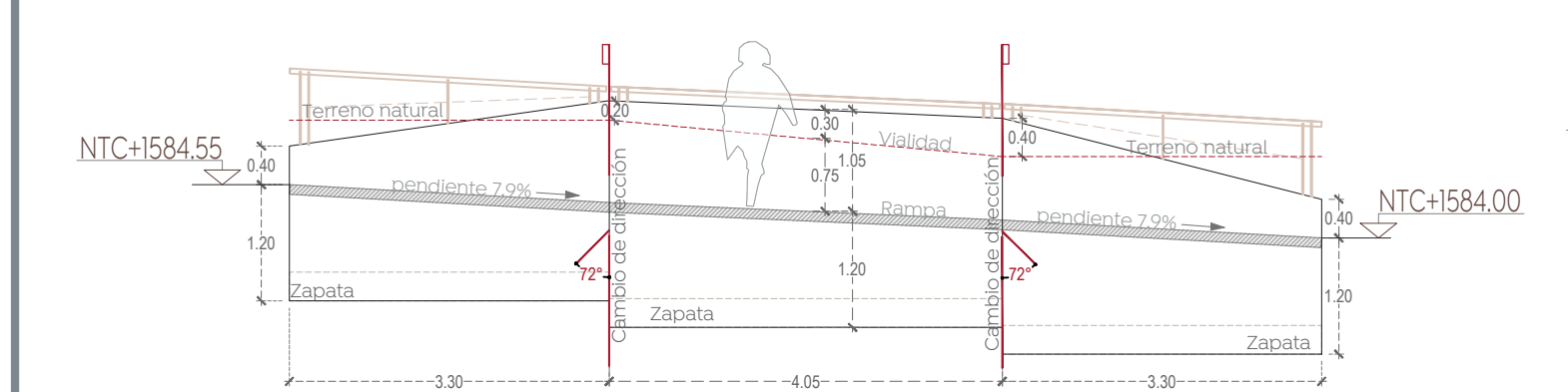
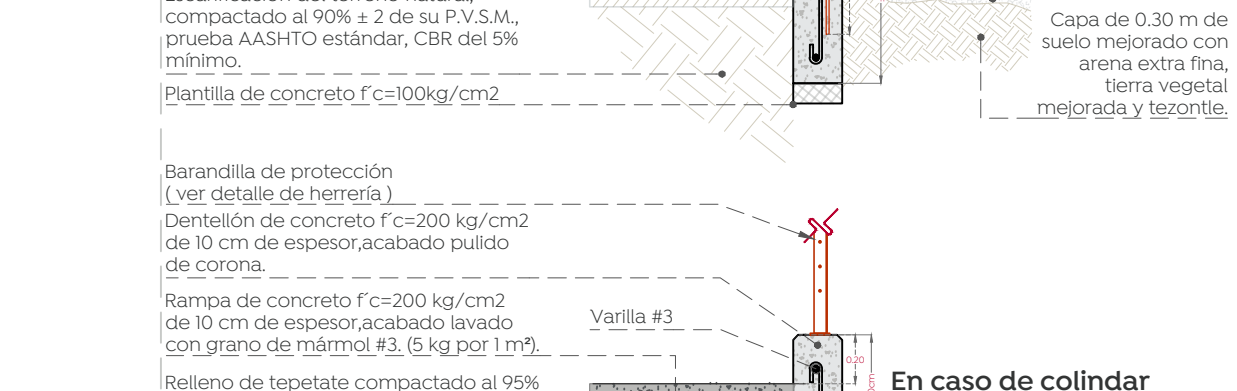
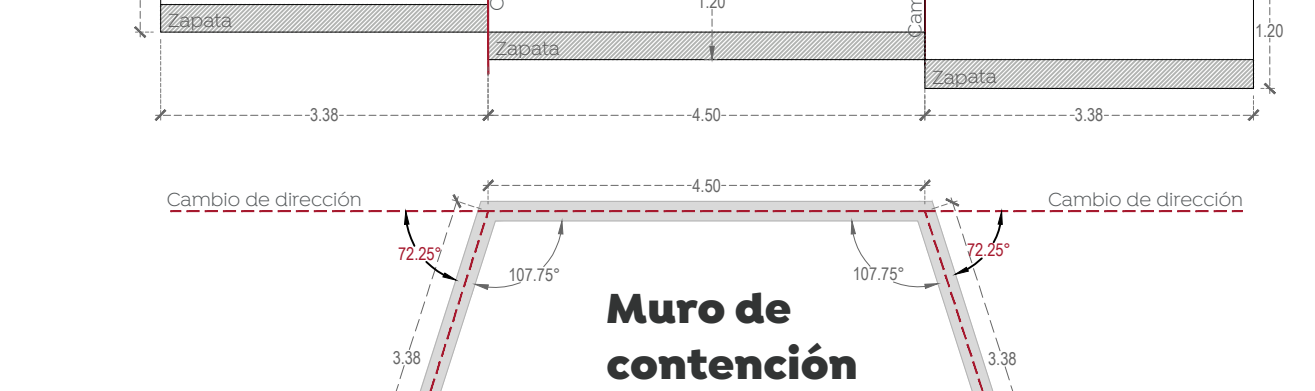
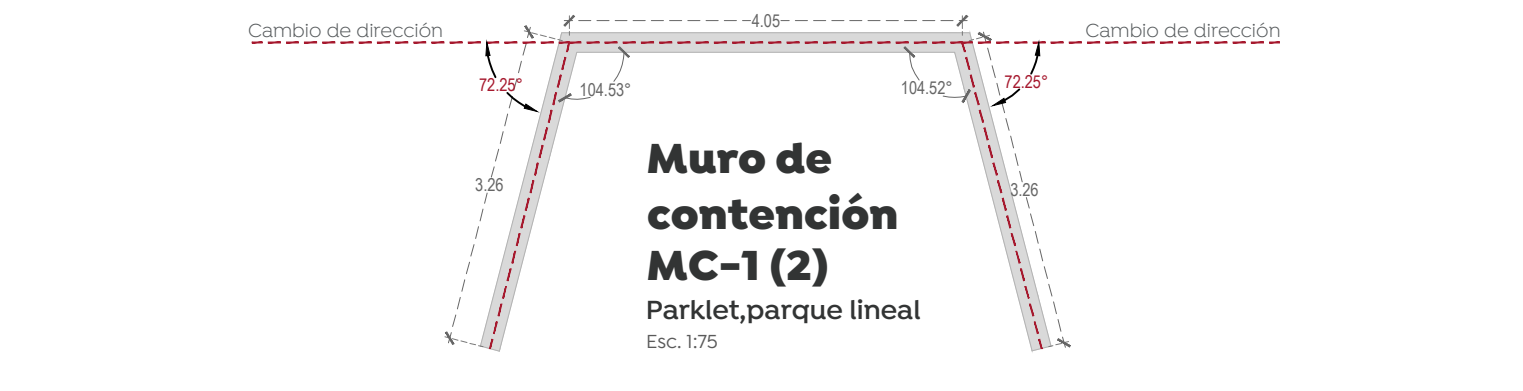
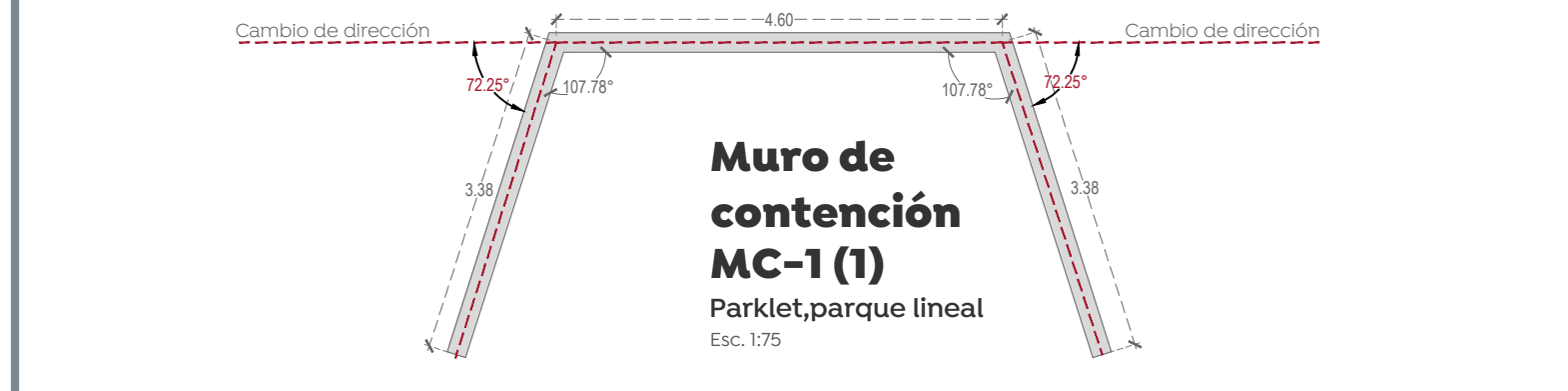
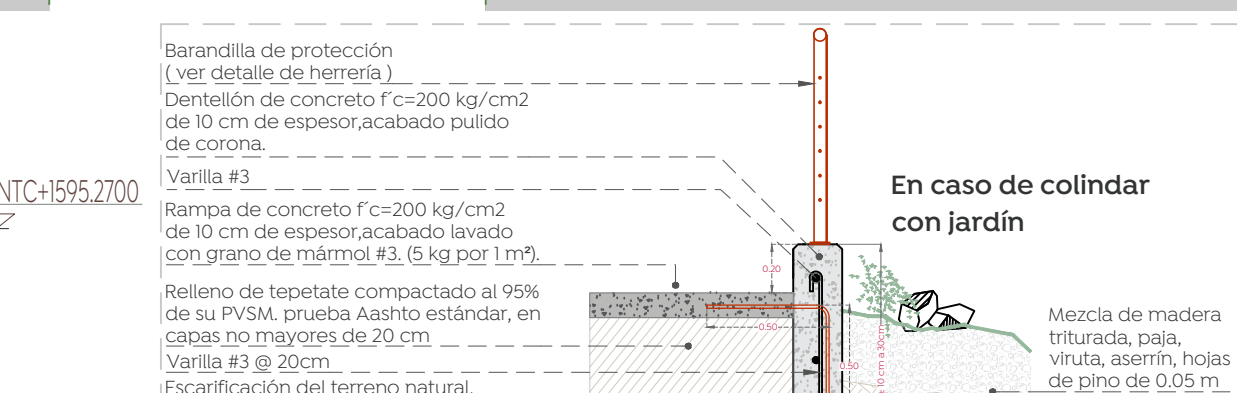
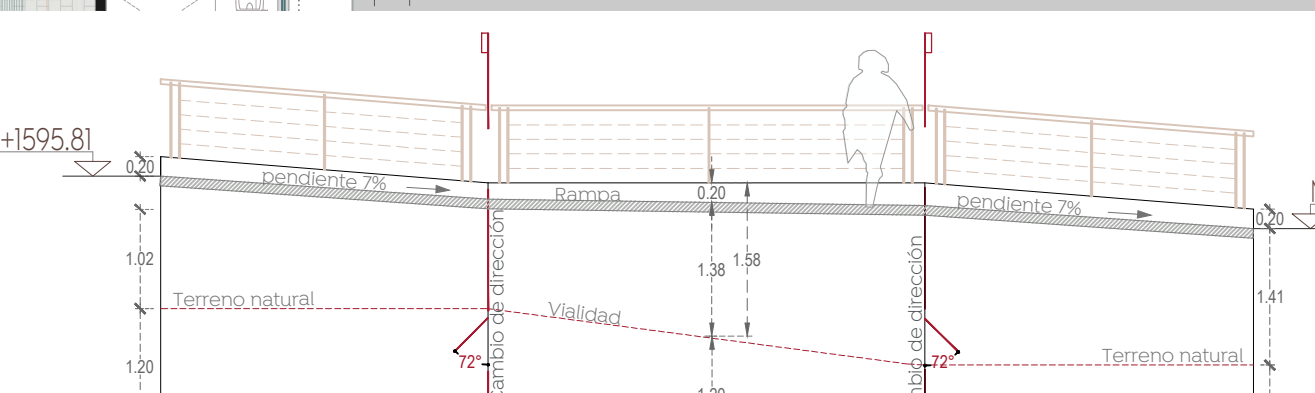
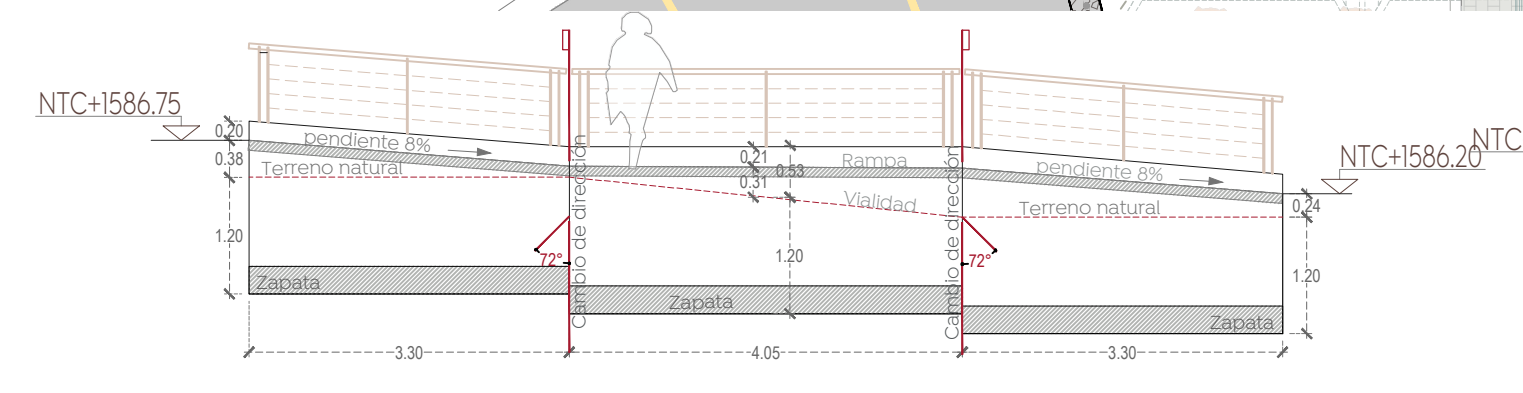
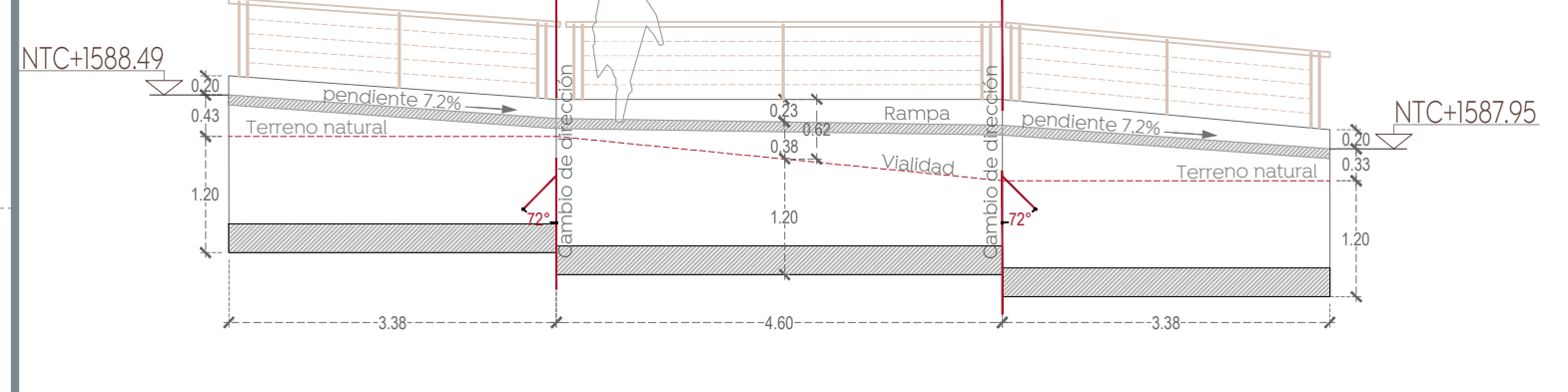
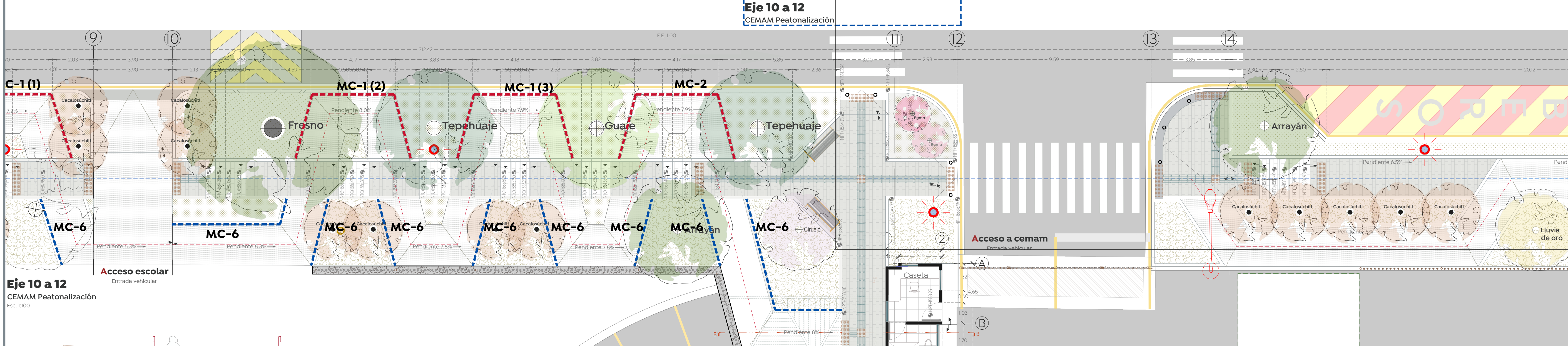

Nombre del proyecto: Conexión peatonal y vehicular al Centro Metropolitano del Adulto Mayor (CEMAM) en calle cerrada Santa Laura, incluye: pavimentación y mejoramiento al entorno urbano, modernización de redes básicas de alcantarillado, conducción y distribución, infraestructura urbana y obras complementarias, Municipio de Zapopan, Jalisco.
 Contenido del plano: Proyecto estructural (muros)
 No. Contrato: DOPI-MUN-CUSMAX-PAV-LP-091-2023
 Director de Obras Públicas e Infraestructura: Ing. Ismael Jáuregui Castañeda
 Jefe de la Unidad de Estudios y Proyectos: Arq. Edwin Aguilar Escatel
 Jefe de área: Arq. Alejandro Tapia Olarra / Responsable del proyecto: Arq. Luis Ángel Eguía Gómez
 Ubicación: Cerrada Santa Laura entre las calles Santa Laura y el Bosque Colomos, Zapopan, Jalisco
 Norte: Fecha: Febrero 2023
 Escala: Indicada
 Acotaciones: Metros / Clave: Número: ES-06
 Revisión: 01